MERCER STREET MEDIAN MODIFICATION

The Mercer Street median works incorporate the reconstruction and realignment of the centre road median, traffic lane widening, addition of vehicle parking buffer / bicycle lane, signage and traffic markings.

The Mercer Street upgrade will improve the traffic flow to be generated by the extensive redevelopment of the Western Wedge precinct.

Location:
Geelong, Victoria
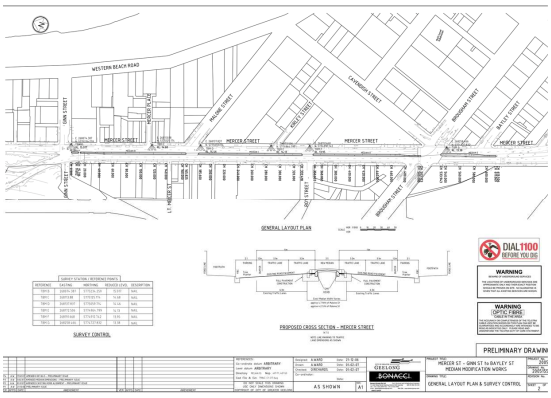
Client:
City of Greater Geelong